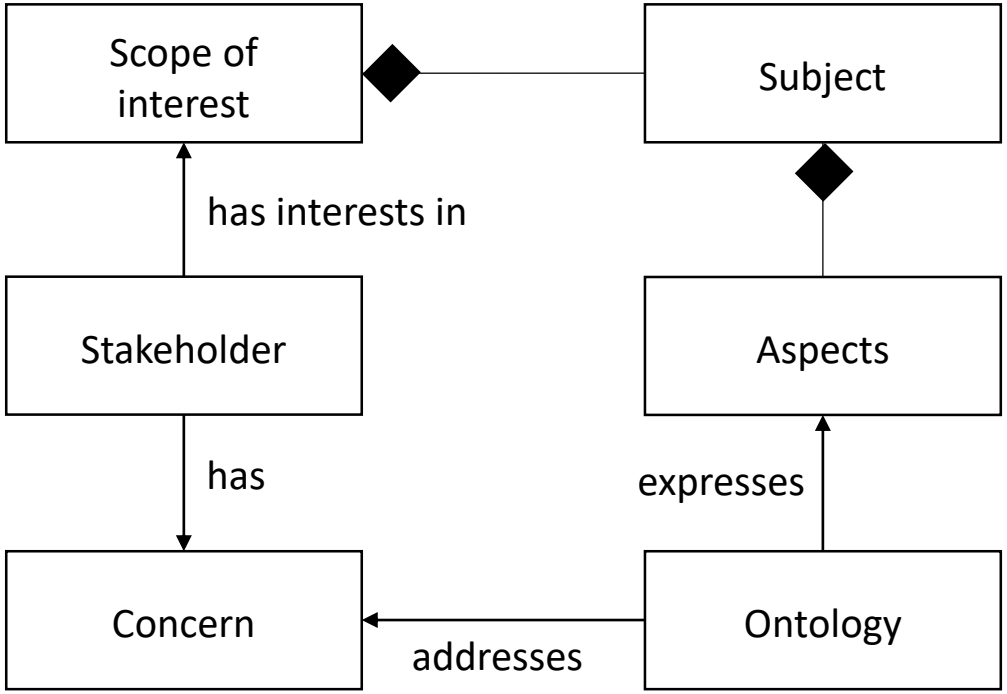
Scope of interest
Subject
has interests in
Stakeholder
Aspects
has
expresses
Concern
Ontology
addresses

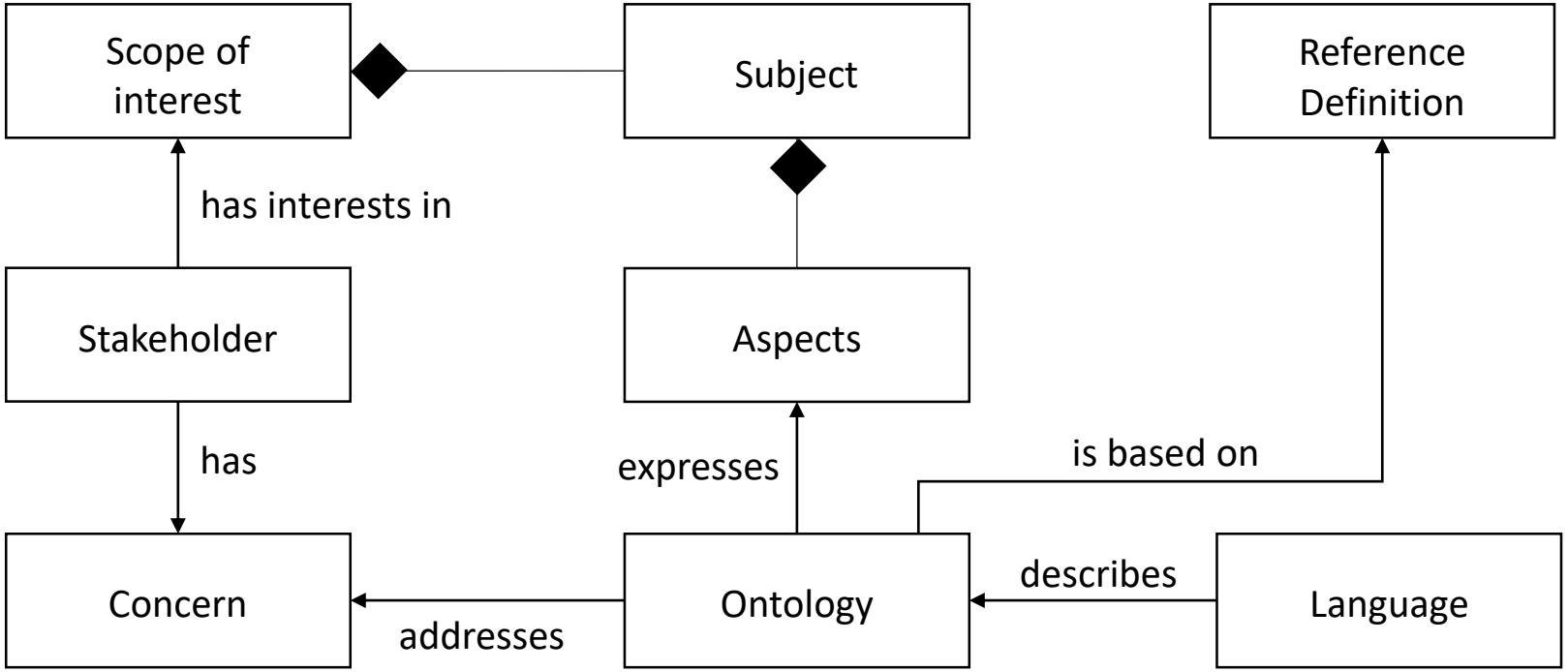
Scope of interest
Subject
Reference Definition
has interests in
Stakeholder
Aspects
has
expresses
is based on
Concern
Ontology
describes
Language
addresses

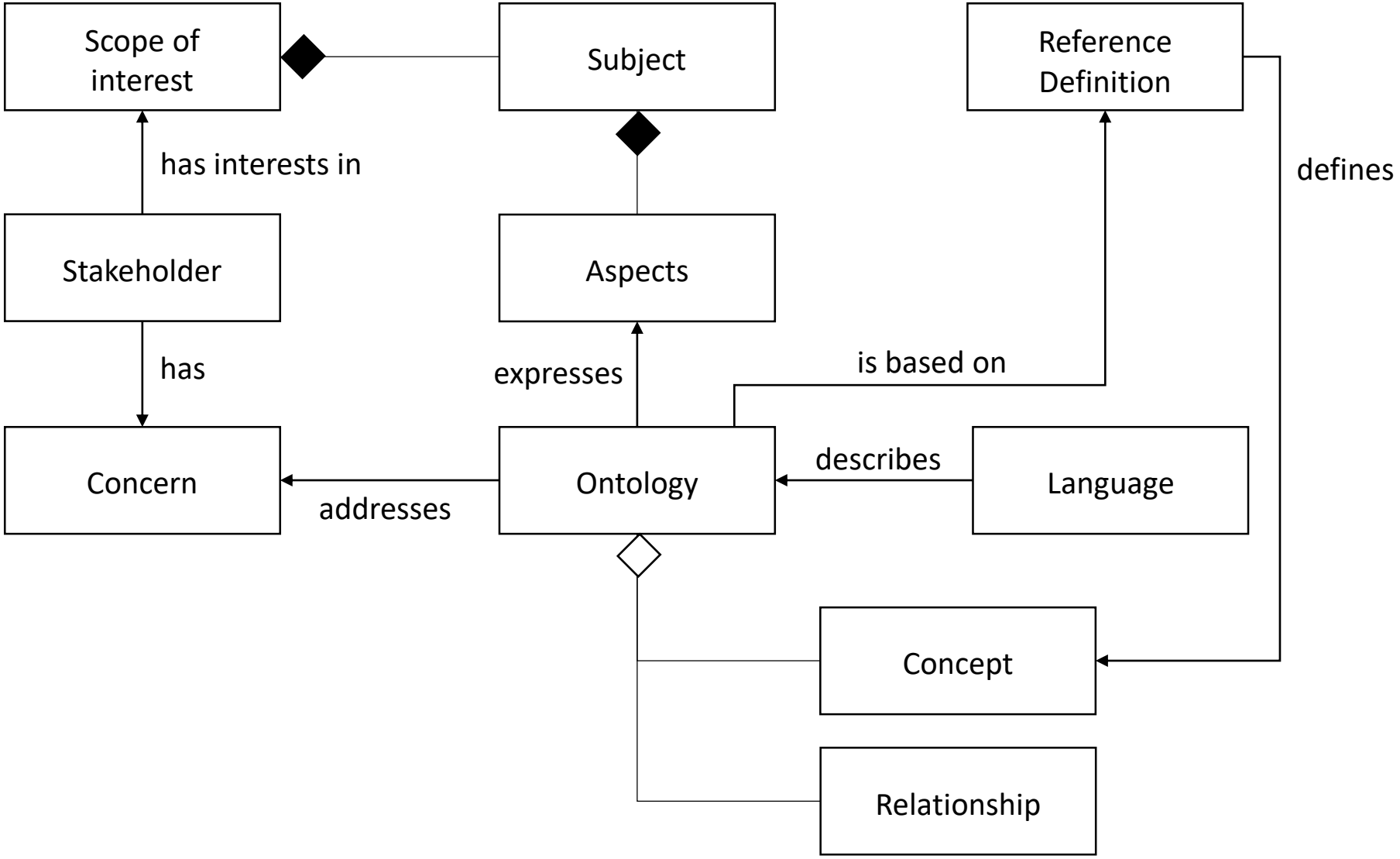
Scope of interest
Subject
Reference Definition
has interests in
defines
Stakeholder
Aspects
has
expresses
is based on
Concern
Ontology
describes
Language
addresses
Concept
Relationship

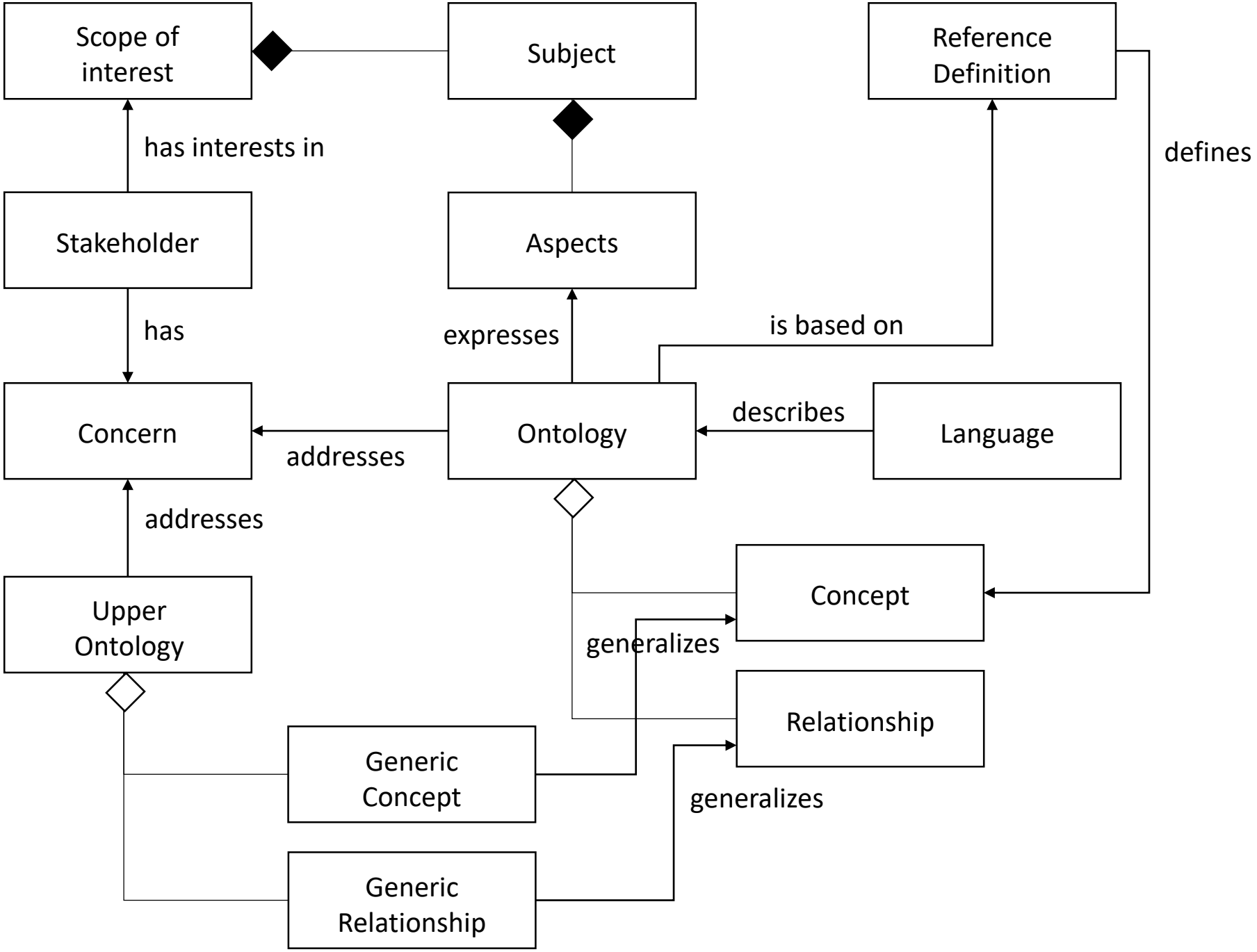
Scope of interest
Subject
Reference Definition
has interests in
defines
Stakeholder
Aspects
has
expresses
is based on
Concern
Ontology
describes
Language
addresses
addresses
Upper Ontology
Concept
generalizes
Relationship
Generic Concept
generalizes
Generic Relationship